North entry options

Base entry from I-295 south option 1:
- Use exit 3A toward the Naval Base
- Make a right onto Firth Sterling Avenue
- Proceed through the Navy Firth Sterling gate

Base entry from I-295 south option 2:
- Use exit 3B, Howard Road SE
- Make a right onto Howard Road, road will bear to the right (Metro parking/Naval Yard signs)
- Make a left onto Anacostia Drive SE
- Proceed under South Capital Street
- Gate is 750 feet ahead

Base entry from I-295 north option 1:
- Use exit 3A toward the Naval Station
- Turn right onto Firth Sterling Avenue
- Proceed through to Navy Firth Sterling gate

Base entry from I-295 north option 2:
- Exit 3B Suitland Parkway toward downtown
- Make a slight right onto Howard Road (Metro parking/Naval Yard signs)
- Make a left onto Anacostia Drive SE
- Proceed under South Capital Street
- Gate is 750 feet ahead

North gate entry from Washington
- Cross the Anacostia River using South Capitol Street SW
- Exit Anacostia Drive SE (Exit is not marked)
- Gate entry will be on left

North exit options

Exit to I-295 north option 1:
- Be in the middle lane when exiting the Navy Firth Sterling gate.
- Go straight through 2 lights and onto I-295 north

Exit to I-295 north option 2:
- Bear right when exiting the Navy North gate
- Make a right onto South Capital Street SW
- Make a left onto Firth Sterling Avenue
- Go straight through two lights and onto I-295 north

Exit to I-295 south option 1:
- Be in the right lane when exiting the Navy Firth Sterling gate
- Make a right onto South Capitol Street SW
- Pass Malcolm X Avenue
- Merge onto I-295 south

Exit to I-295 south option 2:
- Bear right when exiting the Navy North gate
- Make a right onto South Capital Street SW
- Go straight through two lights
- merge onto I-295 south

Exit to Washington
- Go straight out the Navy North gate
- Pass under South Capitol Street SW
- Take entry ramp onto South Capitol Street SW

Legend:

Entry and exit options for the north side of base
- Entry from I-295 south option 1
- Entry from I-295 north option 1
- Combined entry route for option 1
- Entry from I-295 south option 2
- Entry from I-295 north option 2
- Combined entry route for option 2
- Entry from Washington
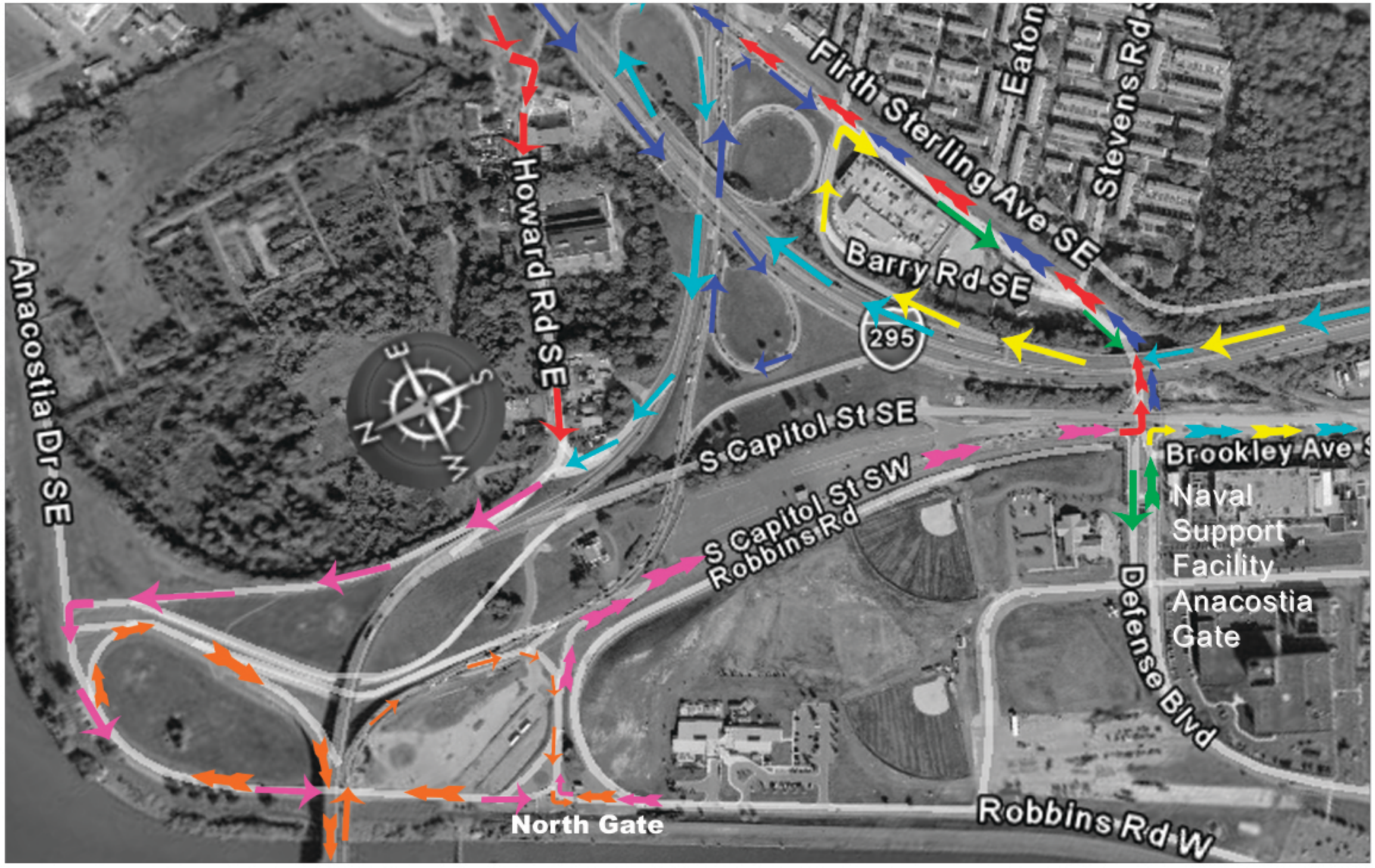
Outgoing options for the north side of base
- Exit to I-295 north option 1
- Exit to I-295 south option 1
- Combined exit route for option 1
- Exit to I-295 north option 2
- Exit to I-295 south option 2
- Combined exit route for option 2
- Exit to Washington